

One and Two Family Dwellings

This packet of information is designed to make getting a permit to build a deck easy. With a bit of homework on your part, your deck permits can be issued quickly. Using this packet will help you determine how large the footings, beams, joists, posts, and ledgers need to be; how to build lateral bracing, stairs, and railings; and how to fasten all the pieces together.

Following the instructions in this packet will not only provide guidance in the construction of your deck but will help you pass inspections.

This packet does not take into account conditions which may affect your deck design such as drainage conditions, slope conditions, or decks supporting loads in excess of the standard uniform loads. Depending upon your specific situation, you may need to hire a professional such as a contractor, architect, or structural engineer.

You may include all, or part of these drawings with your building permit application for decks that are:

- For one- and two- family dwellings
- Single-span
- All on one level
- Not supporting a hot tub or spa
- Not attached to house overhangs, bay windows, brick, stone or concrete block
- Not more than 10 feet above ground
- Not bearing on ground with a slope greater than 2 feet horizontal for every 1 foot vertical

If you have additional questions regarding this packet, contact the Building Department at 989-356-0297, Ext 4.

Table of Contents

Do I Need a Permit.....	2
What Plans Do I Need?	2
Applying for a Permit	2
General Construction Notes	3
Design Matrix	4
Drawings.....	5

Do I Need a Permit for My Deck?

A building permit is required for all decks. Exemption: Less than 30" above grade, under 200 square feet and at least 6' from dwelling.

Setbacks and Other Regulations?

For information on setbacks (how close a deck is to the property line) and other regulations that may apply to your deck project, call the Building Department at 989-356-0297, Ext 4. Even if a building permit is not required, you still must meet the zoning requirements. You will also want to make sure you are not building over a Public Utility Easement (PUE). An additional consideration for your project is underground utilities. **Always call MISS DIG at 1-800-482-7171 at least 48 hours before you dig.**

What Do I Need to Apply?

You may draw all your own plans and details without using this packet, or you can use the pre-approved details in this packet to supplement your plans.

If you are using the drawings in this packet, your submittal should include the following:

- Building Permit Application
- Site Plan – You will need to draw a site plan. Attached to this packet is an example for your use. The site plan must show the property lines, outlines of the house and proposed deck, accessory buildings or structures (shed, pool, retaining wall, etc.) contour lines and distances between the house/deck from the property lines
- Drawings included in packet
- Manufacturer specifications for composite decking

If you are drawing your own plans and details your submittal should include all of the above **and** the following:

- Elevation plans
- Foundation plan
- Framing plan
- Cross Section and details

Fees

The building permit fee for the deck is based on the value of work and can be found on the township's website at www.alpenatownship.com.

Inspections

The homeowner or the homeowner's agent is responsible for coordinating all inspections. Your permit will list the required inspections for your project. Typically a deck requires the following inspections:

- Footing
- Foundation
- Framing
- Final Building

General Construction Notes

Concrete Footing	The "Design Matrix" outlines the minimum footing size for column supports. Also, footings shall bear on undisturbed soil at a minimum of 42" below finished grade
Lumber	Heartwood cedar and heartwood redwood (as well as other wood species outlined in ORSC R317) may substitute for pressure treated (PT) Otherwise, PT lumber must be used – including glulam beams (See Design Matrix).
Walking Surface	The deck surface must be made of 2X4's or wider. 1 ¼ " boards may be used and must be able to withstand a 300 pound point load at the mid-span. Each span must bear on a minimum of 2 joists, and board ends must bear on joists. All boards must be attached with a minimum of two 10d nails or two #8 screws at each joint.
Composite Decking	Each manufacturer of composite decking has specific requirements including attaching joists and joist spacing. In order to obtain a deck permit, you will need to provide the manufacturer's specifications. Referencing a website does not satisfy this requirement.
Hot Tubs	If you know that a hot tub or spa will be placed on the deck, then this packet cannot be used. You will need to submit drawings and additional documents including the capacity of the hot tub and a design that supports the weight.
Freestanding Decks	Decks that are free-standing do not utilize the exterior wall of the existing house to support vertical or lateral loads. Freestanding decks are less typical than one that is attached to the house and are not covered by this packet.

Design Matrix

How to use it...

The Design Matrix outlines the structural members to use – footings, columns, beams, and joists.

- Locate the joist span and beam span that corresponds with the size of deck you wish to construct.
- Find where the row and the column intersect.
- This provides the specifications for the structural elements of the deck.

Design Matrix...					
Lumber Sizes...		Joist Span			
		6'	8'	10'	
Beam Span	6'	Joist	2x6	2x8	2x10
		Beam	4x8	4x8	4x8
		Column	4x4	4x4	4x4
		Footing	13x13	15x15	18x18
	8'	Joist	2x6	2x8	2x10
		Beam	4x10	4x10	4x12
		Column	4x4	4x4	4x4
		Footing	18x18	18x18	20x20
	10'	Joist	2x6	2x8	2x10
		Beam	4x12	6x12	5.125 x 10.5 GLB
		Column	4x4	6x6	6x6
		Footing	18x18	20x20	22x22
	12'	Joist	2x6	2x8	2x10
		Beam	3.125 x 12 GLB	5.125 x 10.5 GLB	5.125 x 12 GLB
		Column	4x4	6x6	6x6
		Footing	20x20	22x22	24x24
*	All lumber is pressure treated (HF #2).				
*	Joists may be spaced on either 16" or 24" centers, and may cantilever 2'.				
*	Beams may cantilever 2' each end.				
*	Footings: 10" deep with #4 rebar at 12" on-center, 3" coverage minimum.				

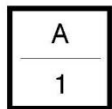
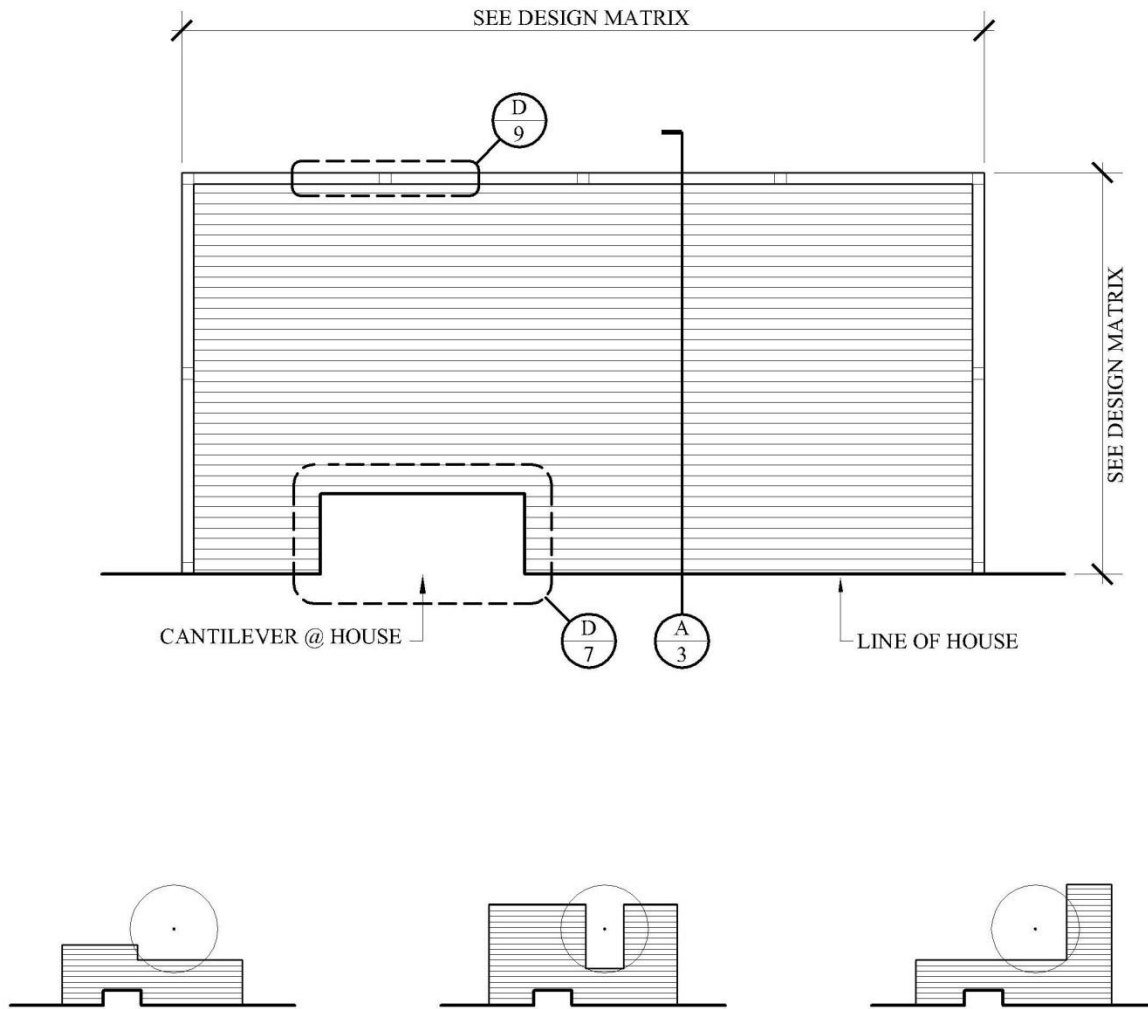

hypothetical deck plans

scale: varies

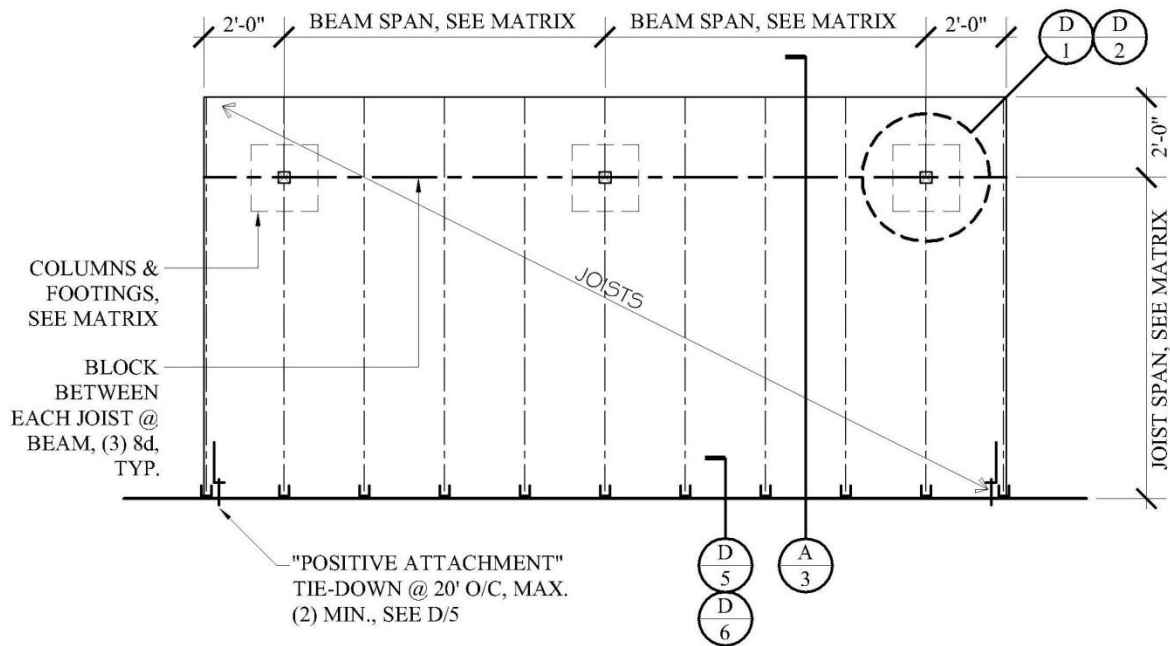

A
2

typical deck framing plan

scale: $\frac{1}{4}" = 1'-0"$

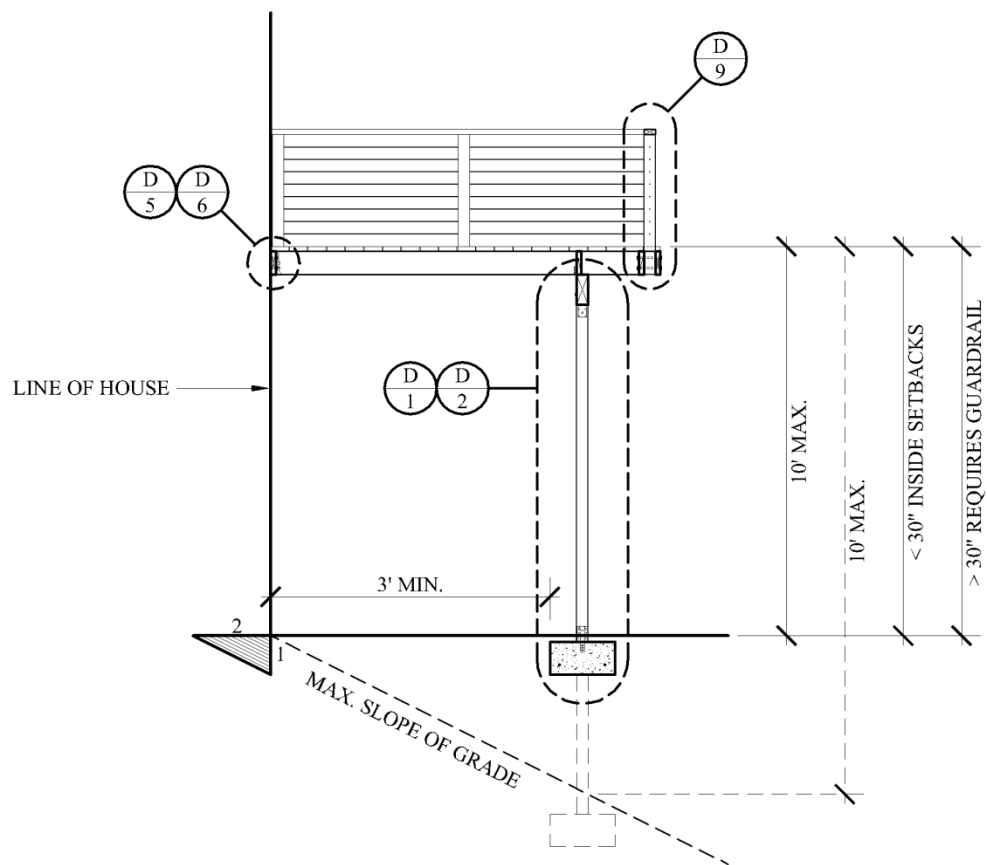

A

3

deck section

scale: Not to Scale

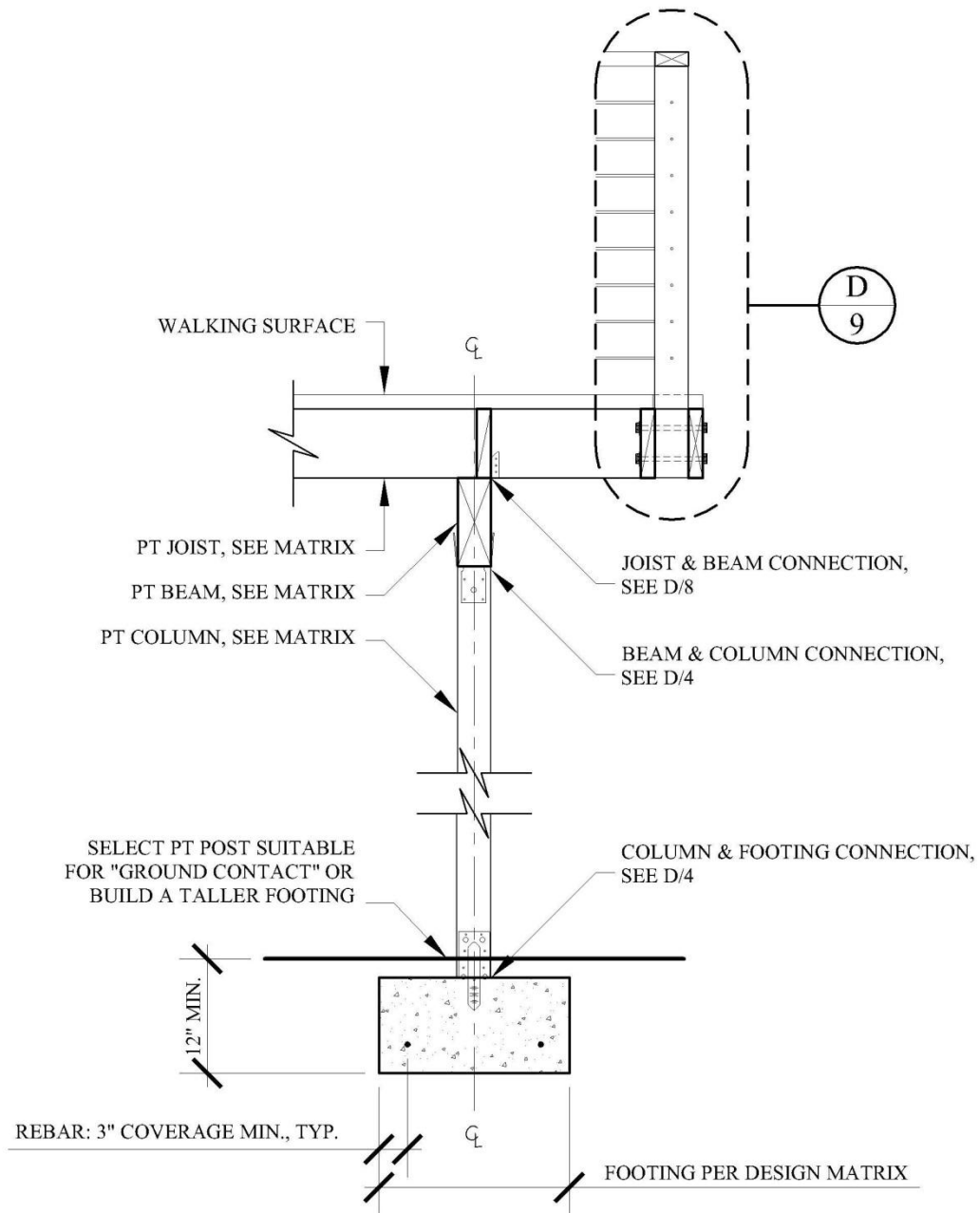

D
1

typical deck support

scale: $\frac{1}{2}" = 1'-0"$

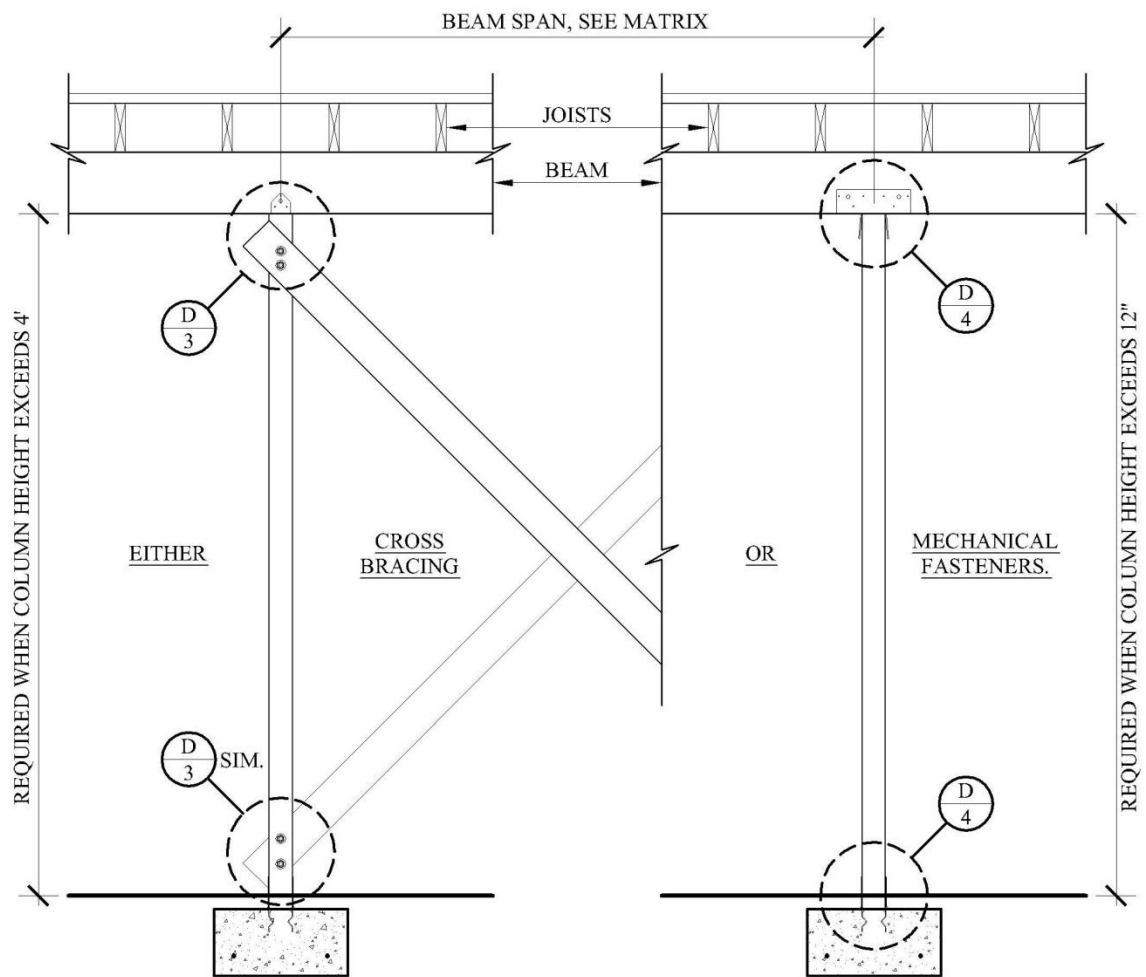

D

2

typical lateral support

scale: $\frac{1}{2}" = 1'-0"$

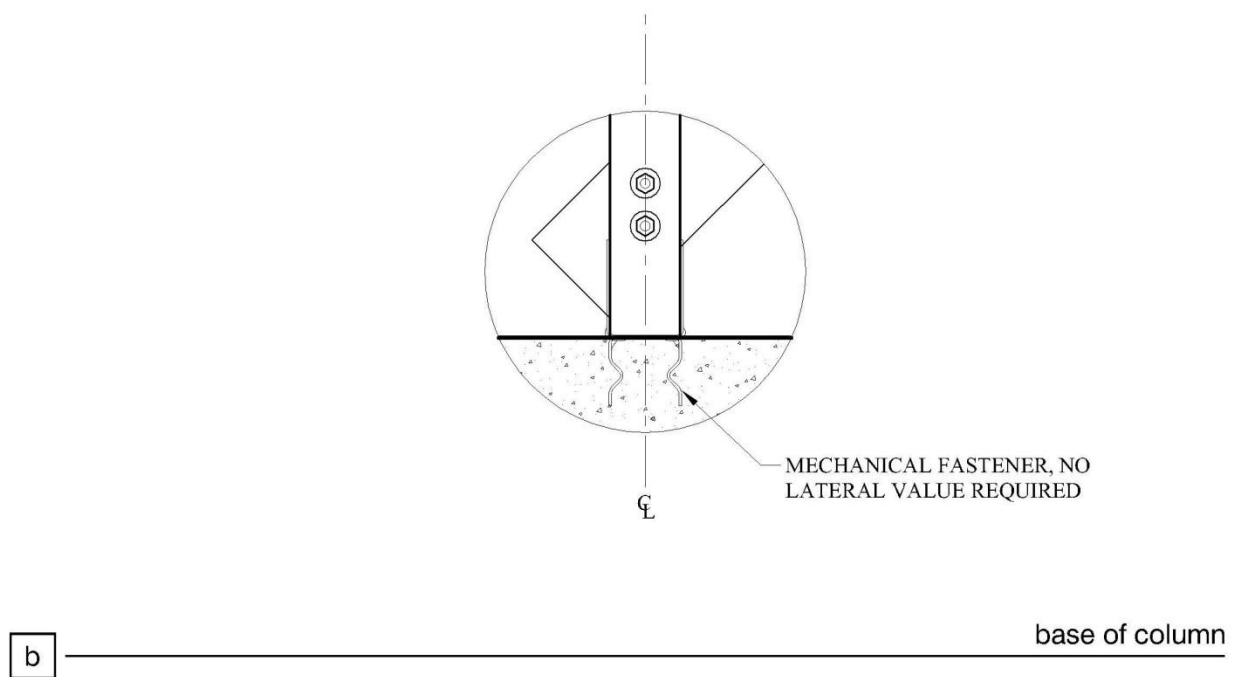
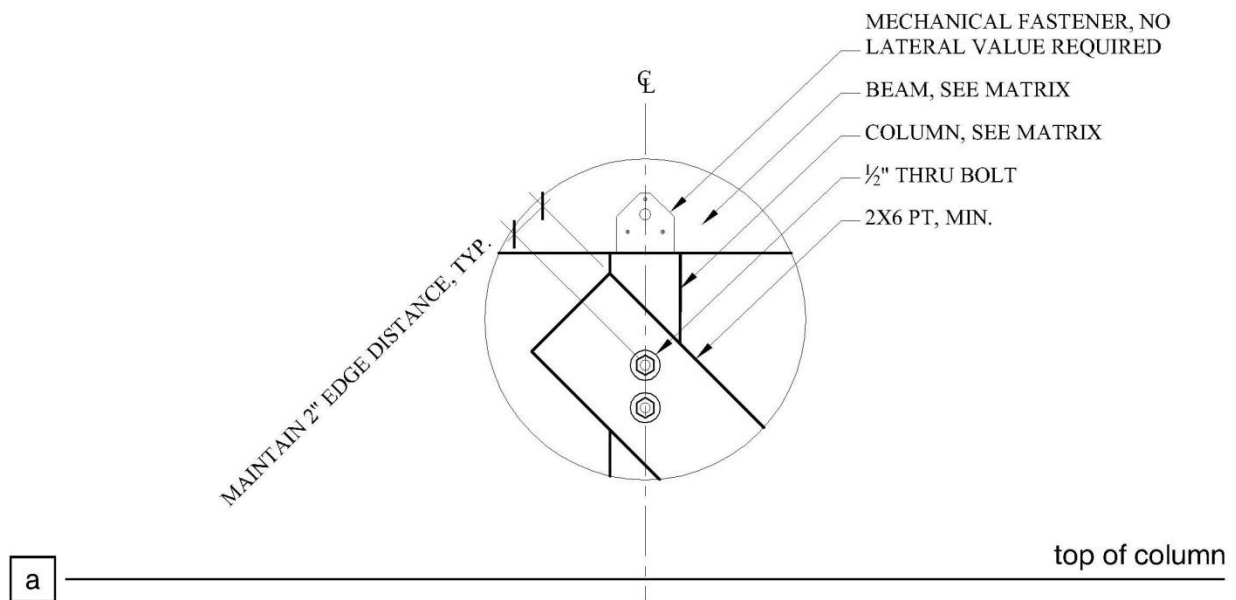

D
3

cross bracing

scale: 1 1/2" = 1'-0"

ACCEPTABLE COLUMN CAPS W/LATERAL VALUES*		
MANUFACTURER	<u>SIMPSON</u>	<u>USP</u>
	AC/ACE	PBS/PBES
	BC/BCS	C
	LCE	-
	LPCZ	-
	PC/EPC	PCM/EPCM
	-	PBC
*	REFER TO MANUFACTURER SPECIFICATIONS FOR WARRANTED INSTALLATION	
*	ZMAX, HDG, OR STAINLESS STEEL (OR USP EQUIVALENTS)	

a

beam & column connection

ACCEPTABLE COLUMN BASES W/LATERAL VALUES*		
MANUF.	<u>SIMPSON</u>	<u>USP</u>
	EPB (44, 44A, 46, 66)	EPB
	PB/PBS	WE/WAS
*	INSTALL SUCH THAT LATERAL VALUES ARE MAXIMIZED	
*	REFER TO MANUFACTURER SPECIFICATIONS FOR WARRANTED INSTALLATION	
*	ZMAX, HDG, OR STAINLESS STEEL (OR USP EQUIVALENTS)	

b

column & footing connection

D

lateral bracing using mechanical fasteners

4

scale: n/a

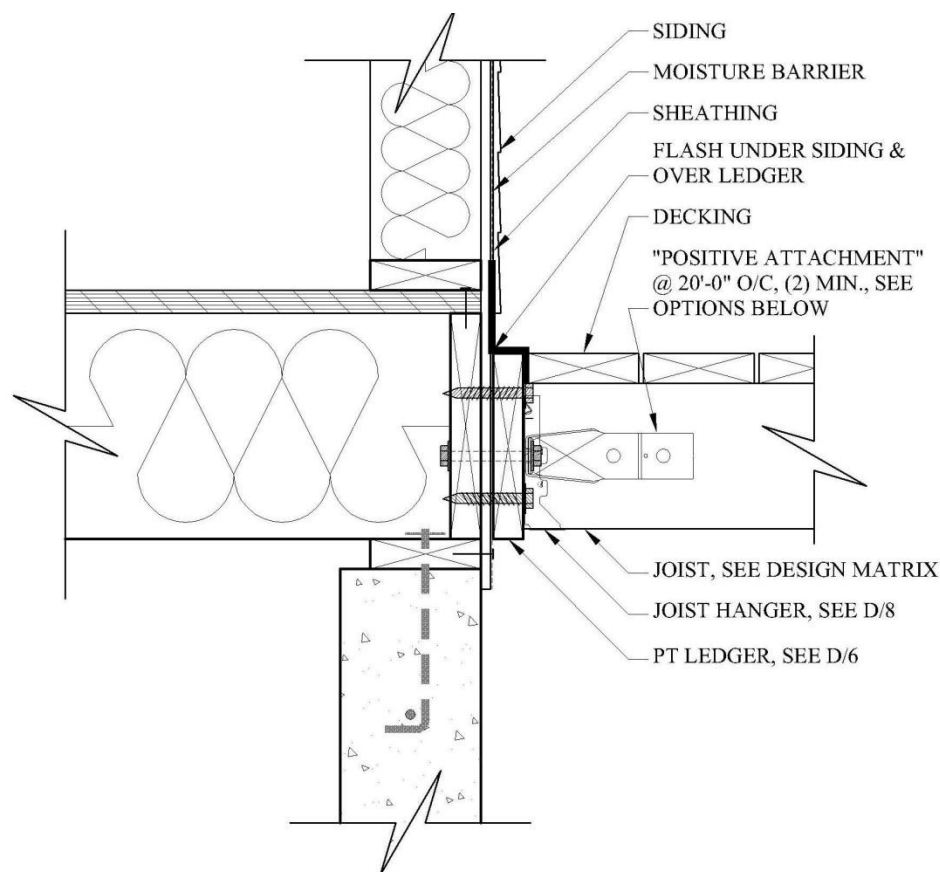

a

ACCEPTABLE "POSITIVE ATTACHMENT" FASTENERS*		
MANUFACTURER	SIMPSON	USP
	HD2A	TDX2
	HD5A	TDX5
	HD8A	TDX8
	PHD2-SDS3HDG	PHD2
	PHD5-SDS3HDG	PHD5
*	REFER TO MANUFACTURER SPECIFICATIONS FOR WARRANTED INSTALLATION	
*	ZMAX, HDG, OR STAINLESS STEEL (OR USP EQUIVALENTS)	

b

D
5

typical ledger detail

scale: 1 1/2" = 1'-0"

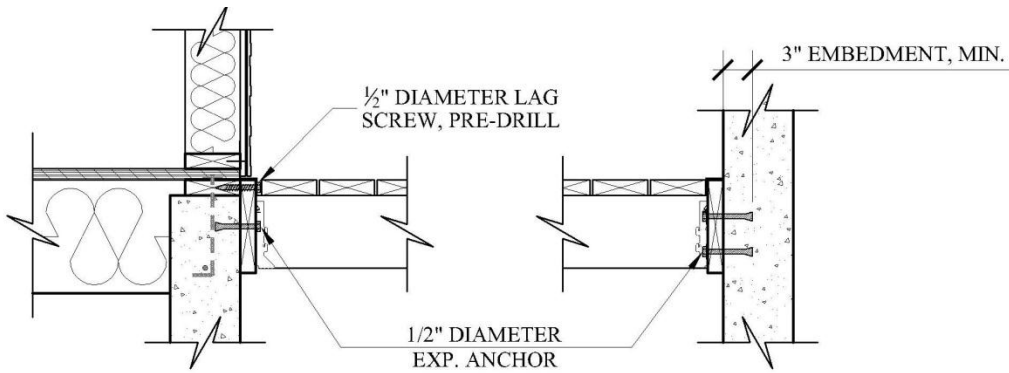

a

LEDGER FASTENER SCHEDULE*				
ON-CENTER SPACING (IN.)		JOIST SPAN		
		6'	8'	10'
FASTENER TYPE	1/2" BOLTS	14"	11"	9"
	5/8" BOLTS	15"	14"	9"
	3/8" LAG SCREWS*	9"	7"	6"
	1/2" LAG SCREWS	14"	11"	9"
	5/8" LAG SCREWS	19"	14"	12"
	SDS 1/4" x 3 1/2" OR 4 1/2"*	27"	20"	16"
	#12 WOOD SCREWS*	12"	9"	7"
*	ON-CENTER & STAGGERED, SEE BELOW			
*	SMALLER THAN 1/2" DIAMETER REQUIRES HDG OR STAINLESS STEEL			

b

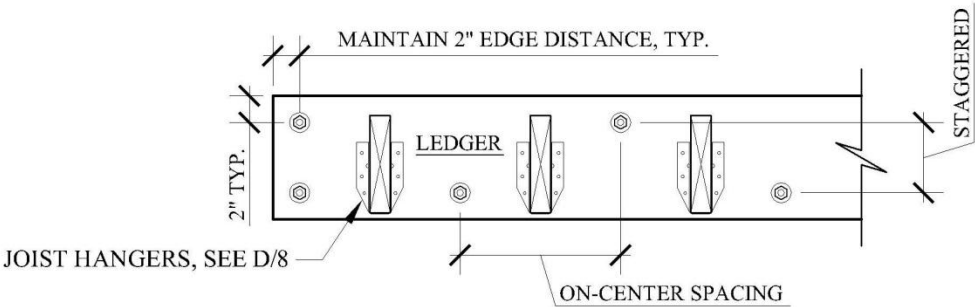

c

D

6

other ledger attachments & fastener schedule

scale: varies

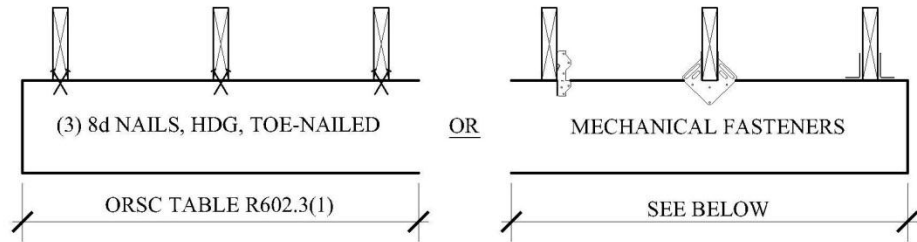

a

joist to beam

ACCEPTABLE JOIST & BEAM CONNECTORS*		
MANUF.	<u>SIMPSON</u>	<u>USP</u>
	A35	MPA1
	H	RT
	L/LS	MP
*	REFER TO MANUFACTURER SPECIFICATIONS FOR WARRANTED INSTALLATION ZMAX, HDG, OR STAINLESS STEEL (OR USP EQUIVALENTS)	
*		

b

mechanical fasteners

ACCEPTABLE JOIST HANGERS*		
MANUFACTURER	<u>SIMPSON</u>	<u>USP</u>
	HU/HUC	HD/HD
	LUC	JL
	LUS	JUS
	LSU (SKEWED HANGER)	LS or TMU (SKEWED HANGER)
*	REFER TO MANUFACTURER SPECIFICATIONS FOR WARRANTED INSTALLATION ZMAX, HDG, OR STAINLESS STEEL (OR USP EQUIVALENTS)	
*		

c

joist hangers

D

joist to beam connection & joist hangers

8

scale: 1" = 1'-0"

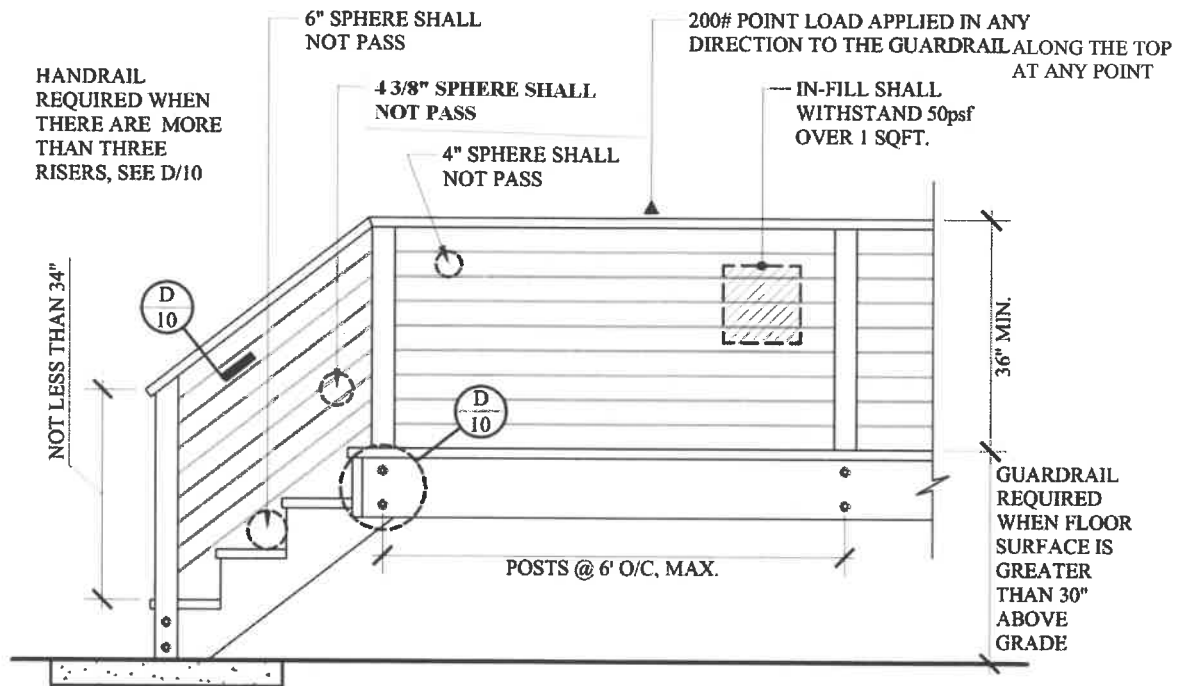

a

nuances

guardrail requirements

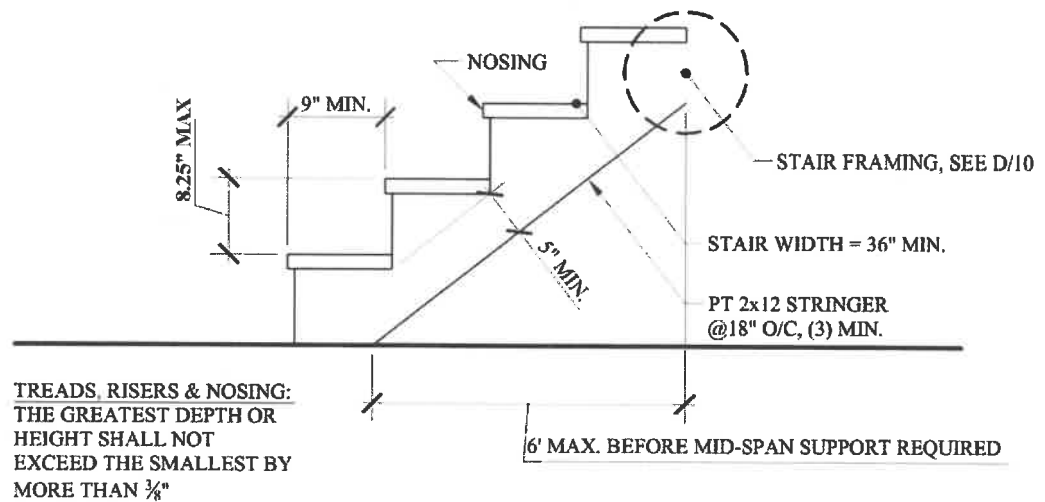

b

treads, risers & stringers

D

9

railing & stair requirements

scale: varies

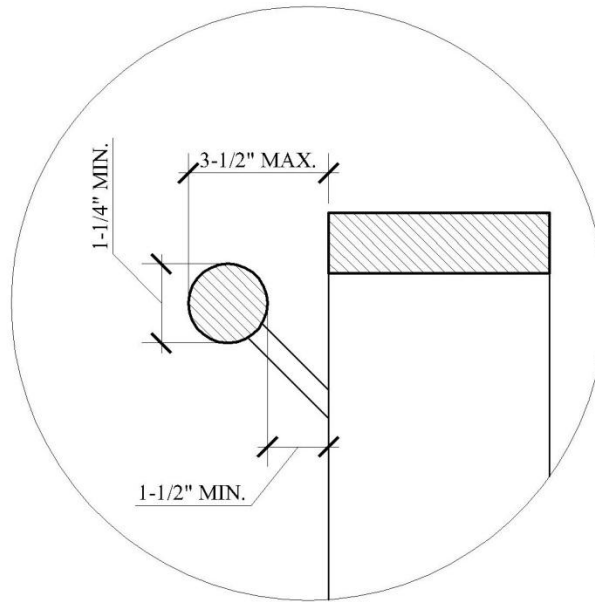

a handrail

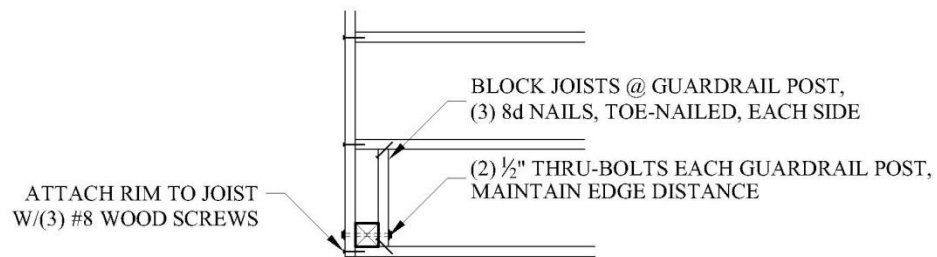

b guardrail blocking

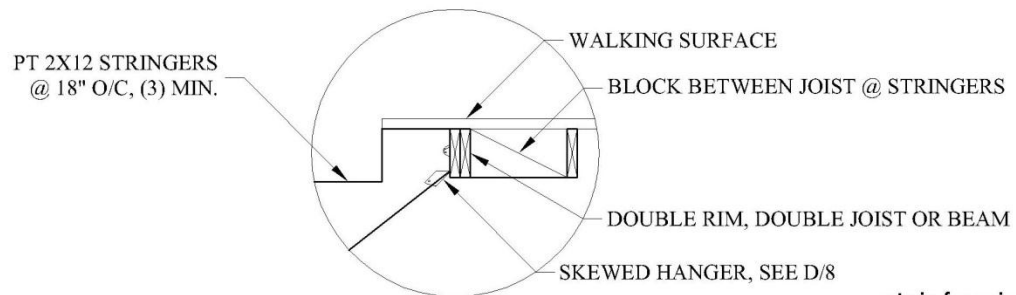

c stair framing

handrails, guardrails & stairs

D
10

scale: varies

SITE PLAN CHECKLIST

- Accurate shape & dimensions of lot.

Lengths of all property lines.

Natural features (creeks, etc.) on or near prop.

Elevations at property corners.

Contours if property exceeds 4' grade change.

Public or private easements, incl. public utility easements.

Streets adjacent (alleys, name, location, curb & sidewalk).

Driveway location & parking (existing & proposed).

Distance of proposed bldg to property lines.

Distance of proposed structure to adjacent structures (unless attached). Include structures on adjacent lots if within 15' of proposed structure.

Label all existing structures on the property and indicate whether they are to remain or be removed.
- note: grid is 1" - scale drawing accordingly.
- SITE PLAN
- SCALE: _____
- This sheet is included for your convenience; a separate sheet may be submitted with the site plan if preferred.
- North
draw arrow
in circle
-
- Sheet
of